

Manoharbhai Shikshan Prasarak Mandal Armori's



**MAHATMA GANDHI ARTS, SCIENCE &  
LATE NASARUDDINBHAI PANJWANI COMMERCE  
COLLEGE ARMORI**

**Dist. Gadchiroli (Maharashtra) 441 208**

**Affiliated to Gondwana University, Gadchiroli.**

**Re-accredited by NAAC 'A' with 3.02 CGPA**

---

**ANNUAL QUALITY ASSURANCE REPORT**

**AQAR : 2020-2021**

---

**CRITERION – VI**

**Governance, Leadership and Management**

**METRIC NO: ~ 6.1.2**

**METRIC NAME: ~ The effective leadership is visible in various institutional practices such as decentralization and participative management**

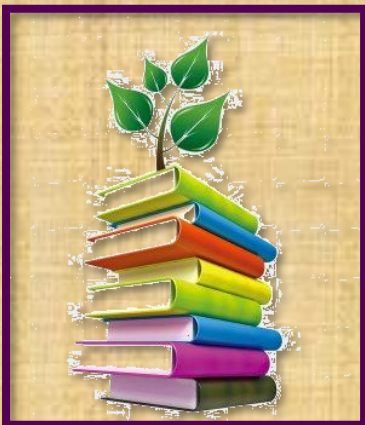

**Web: - [mgcollegearmori.ac.in](http://mgcollegearmori.ac.in)  
e-mail: - [mgcollege.armori@gmail.com](mailto:mgcollege.armori@gmail.com)  
Phone: - 07137-266558**

**AQAR :2020-21: Criteria-VI – Governance Leadership and Management**

**CRITERION -VI**  
**GOVERNANCE, LEADERSHIP AND MANAGEMENT**

**Dear Sir/ Madam,**

Due to the size of documents that's exceeded 6Mb, we are unable to upload relevant documents on the NAAC portal. So, we are sharing the required documents through our institution's website. The links are provided below.

**6.1.2 - The effective leadership is visible in various institutional practices such as decentralization and participative management.**

<b>Sr. No.</b>	<b>Name of the documents</b>	<b>Link of the relevant documents</b>
1.	Workshop on soft skill development report	<a href="http://www.mgcollegearmori.ac.in/files/WORKSHOP%20ON%20SOFT%20SKILL%20DEVELOPMENT%202020-21.pdf">http://www.mgcollegearmori.ac.in/files/WORKSHOP%20ON%20SOFT%20SKILL%20DEVELOPMENT%202020-21.pdf</a>